Syvalom
Syndicat de Valorisation des Ordures Ménagères de la Marne
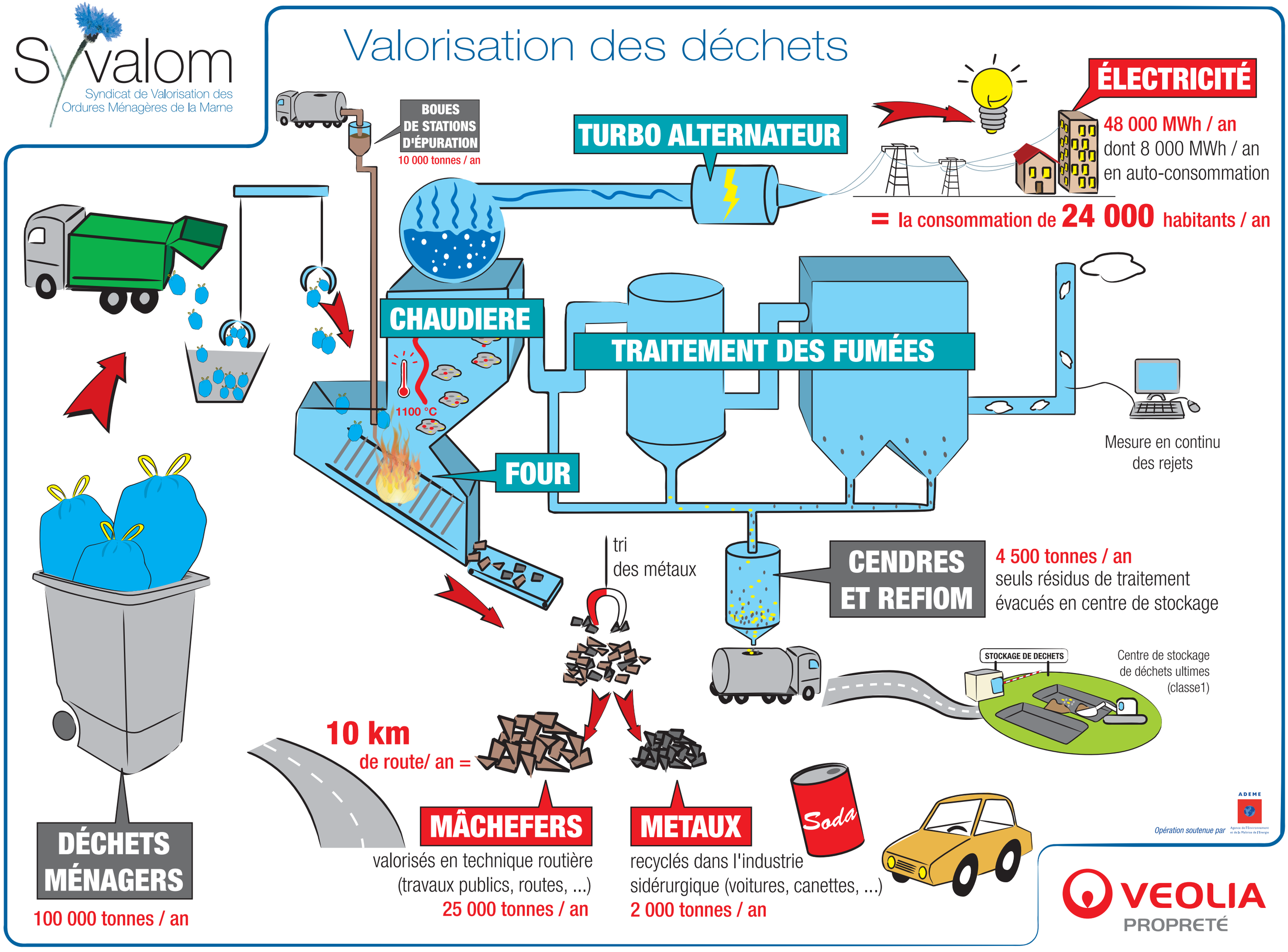
# Valorisation des déchets